Project Design Phase-I
Solution Architecture

Date	31 January 2026
Team ID	LTVIP2026TMIDS36523
Project Name	Empowering India: analysing the evaluation of union budget allocation
Maximum Marks	Marks

Solution Architecture:

1.Data Layer: Collect Union Budget data (2021–2024), ministry scheme data, and company internal data from sources like Ministry of New and Renewable Energy and Ministry of Health and Family Welfare.

2. Processing Layer: Use ETL processes to clean, transform, and analyze data for funding trends and policy insights.

3. Database Layer: Store structured data securely in a centralized cloud database with backup support.

4. Application Layer: Apply business logic for subsidy calculation, forecasting, and strategic analysis.

5. Presentation Layer: Provide interactive dashboards and visual reports for decision-making.

6. Security & Deployment: Implement encryption, role-based access, and deploy on cloud infrastructure for scalability and high availability.
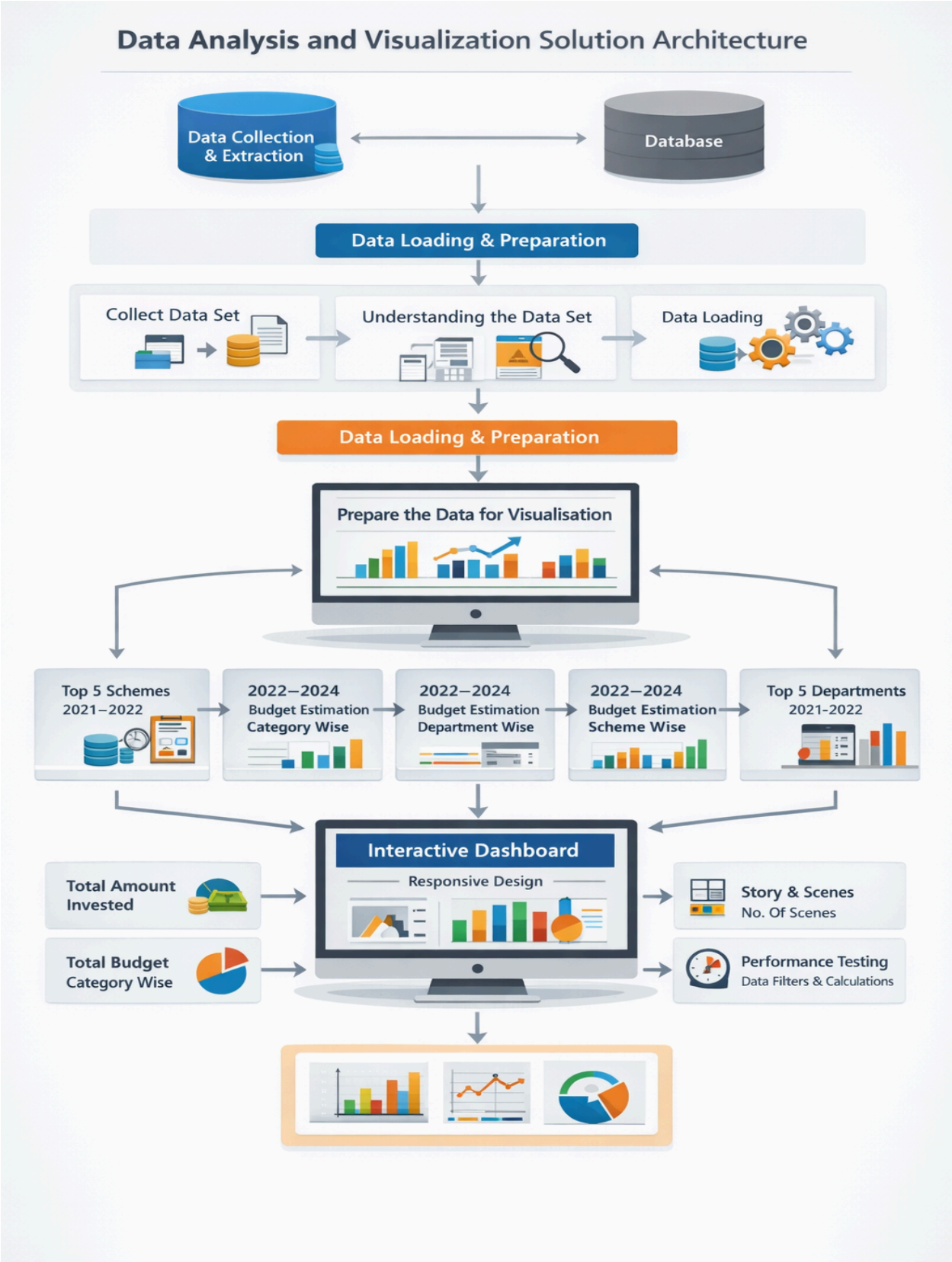
Solution Architecture Diagram: